

MONTHLY MEMBERSHIP PROGRESS REPORT

District 318 D

Results as of: 9/30/2023

GMT:

LOCATION INDIA

GMT CA

| Clubs | | | | Members | | | |
|-----------------------|---------------|-----------|---------------|-----------------------|------------------------|----------------------|--|
| RESULTS FOR 2023-2024 | | | | RESULTS FOR 2023-2024 | | | |
| QUARTER | NEW CLUB GOAL | NEW CLUBS | DROPPED CLUBS | QUARTER | MEMBER GROWTH NET GOAL | MEMBER GROWTH ACTUAL | DROPPED MEMBERS ACTUAL (including transfers) |
| JULY/AUG/SEPT | 6 | 6 | 0 | JULY/AUG/SEPT | 600 | 476 | 125 |
| OCT/NOV/DEC | 3 | 0 | 0 | OCT/NOV/DEC | 200 | 0 | 0 |
| JAN/FEB/MAR | 3 | 0 | 0 | JAN/FEB/MAR | 200 | 0 | 0 |
| APR/MAY/JUNE | 3 | 0 | 0 | APR/MAY/JUNE | 200 | 0 | 0 |

GOALS AND ACTUAL NEW CLUBS CUMULATIVE

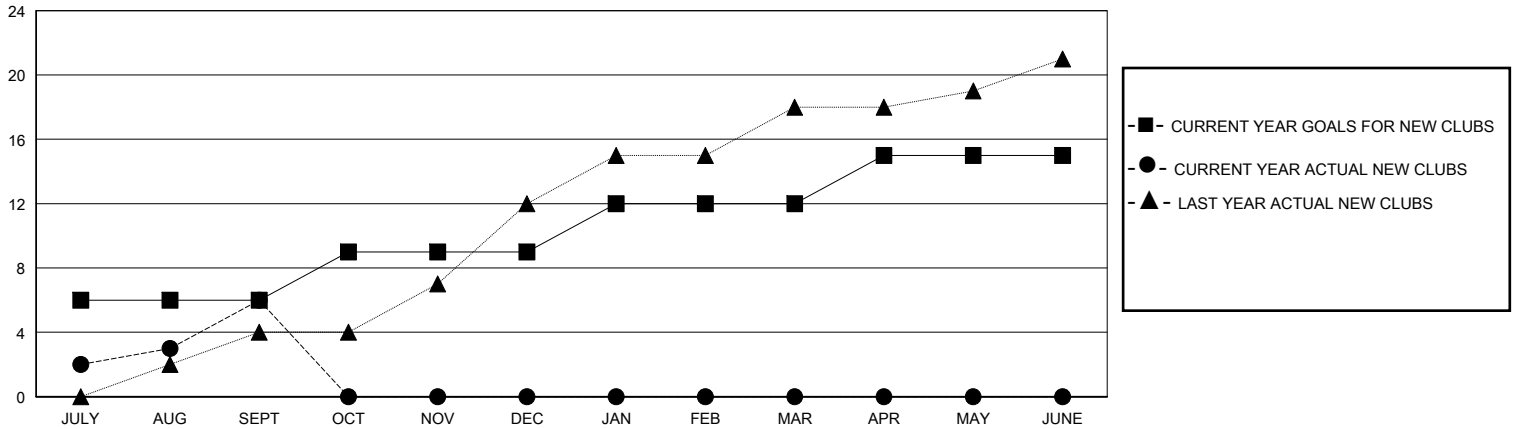

GOALS AND ACTUAL MEMBERS CUMULATIVE

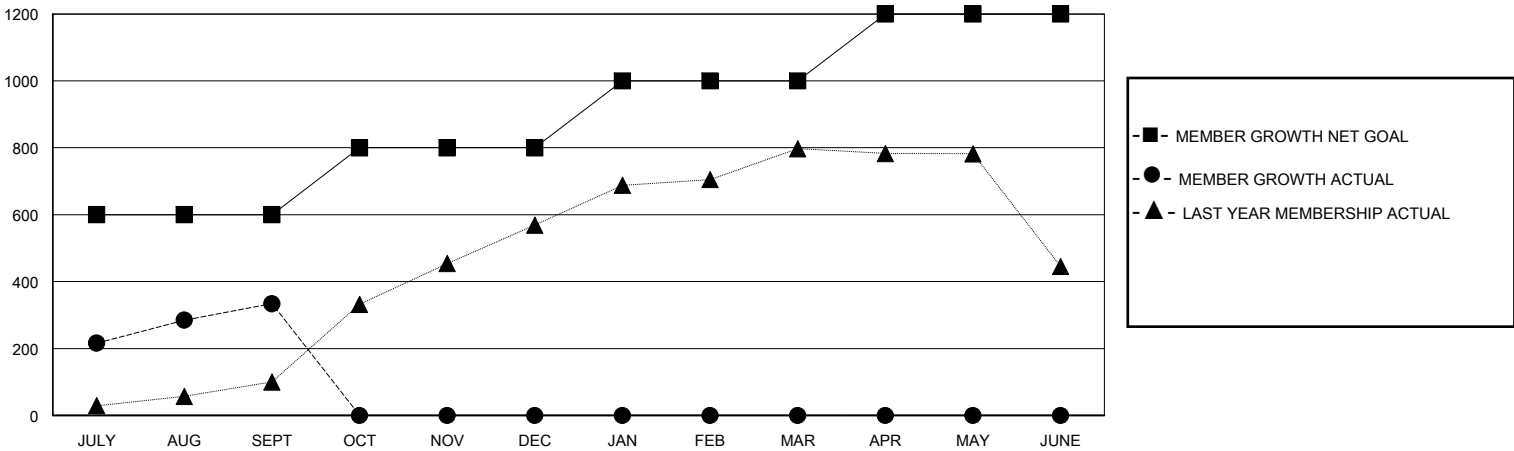

| | | | |
|------------------------|---|---------------------------------------|----------------|
| DROPPED CLUBS: 0 | 84 CLUBS OF 197 ADDED 1 OR MORE NEW MEMBERS | <u>GENDER DISTRIBUTION</u> | |
| <u>DROPPED MEMBERS</u> | | MALE | 5,675 (82.43%) |
| DECEASED | 5 | FEMALE | 1,210 (17.57%) |
| CLUB CANCELLED | 0 | TOTAL FAMILY UNIT MEMBERS 2,136 | |
| OTHER | 120 | FAMILY MEMBERS PAYING HALF DUES 1,114 | |
| TOTAL | 125 | | |

[CLICK HERE FOR CUMULATIVE MEMBERSHIP DATA](#)